

OFFICE COPY

B/S.P. Bldg/157A
 Planning Permit No. *R/2004*
APPROVED
 SUBJECT TO THE CONDITIONS IN
 THIS OFFICE LETTER.
 No. *B3/341/2004* Date *30-3-2004*
 FOR MEMBER SECRETARY
 CHENNAI METROPOLITAN
 DEVELOPMENT AUTHORITY
 CHENNAI-600 008.

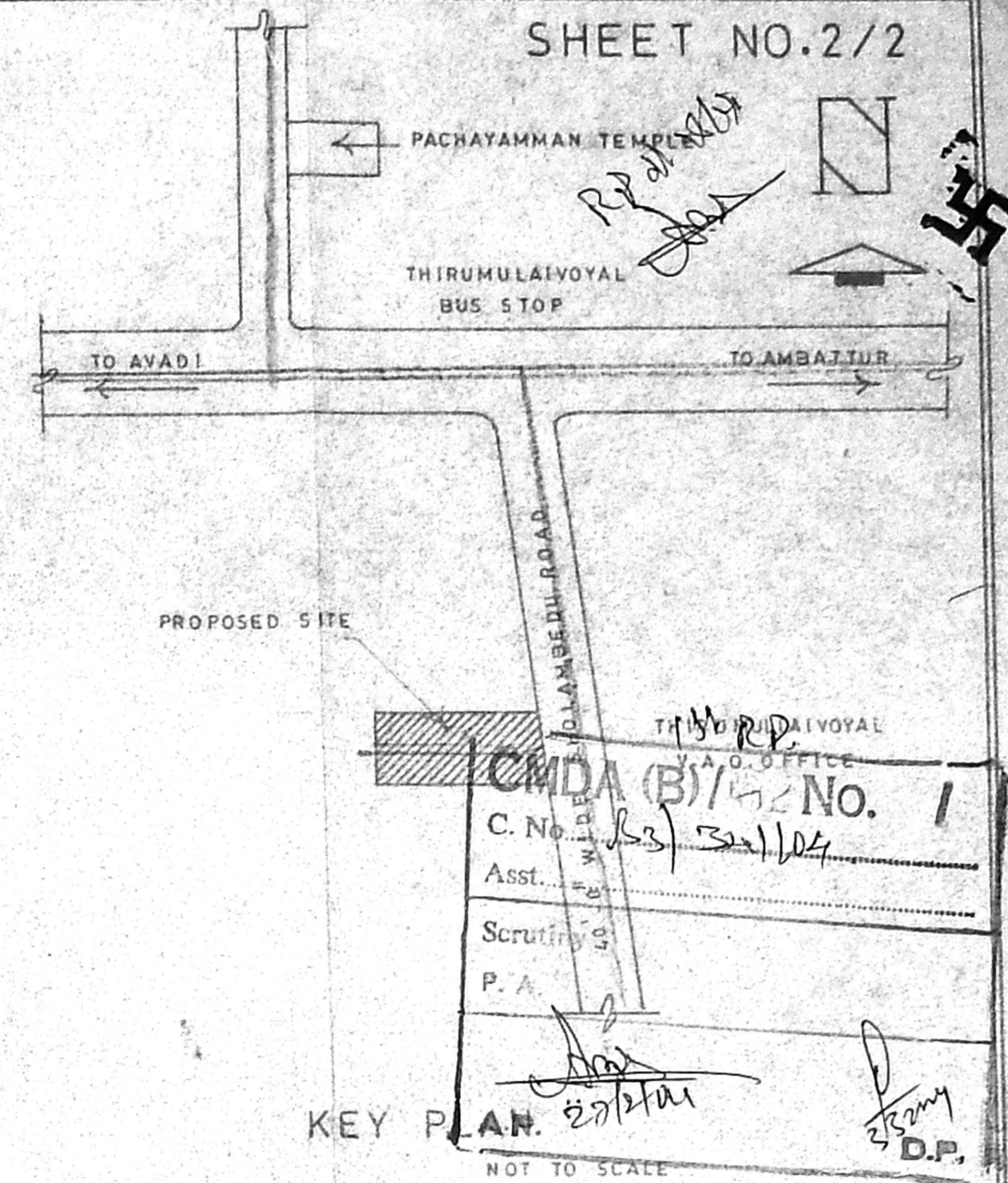

THIRUMULLAIVOYAL
 V.A.O. OFFICE
COMDA (B) No. 1
 C. No. *B3/341/04*
 Asst. *[Signature]*
 Scrutiny *[Signature]*
 P. A. *[Signature]*
KEY PLAN
 NOT TO SCALE

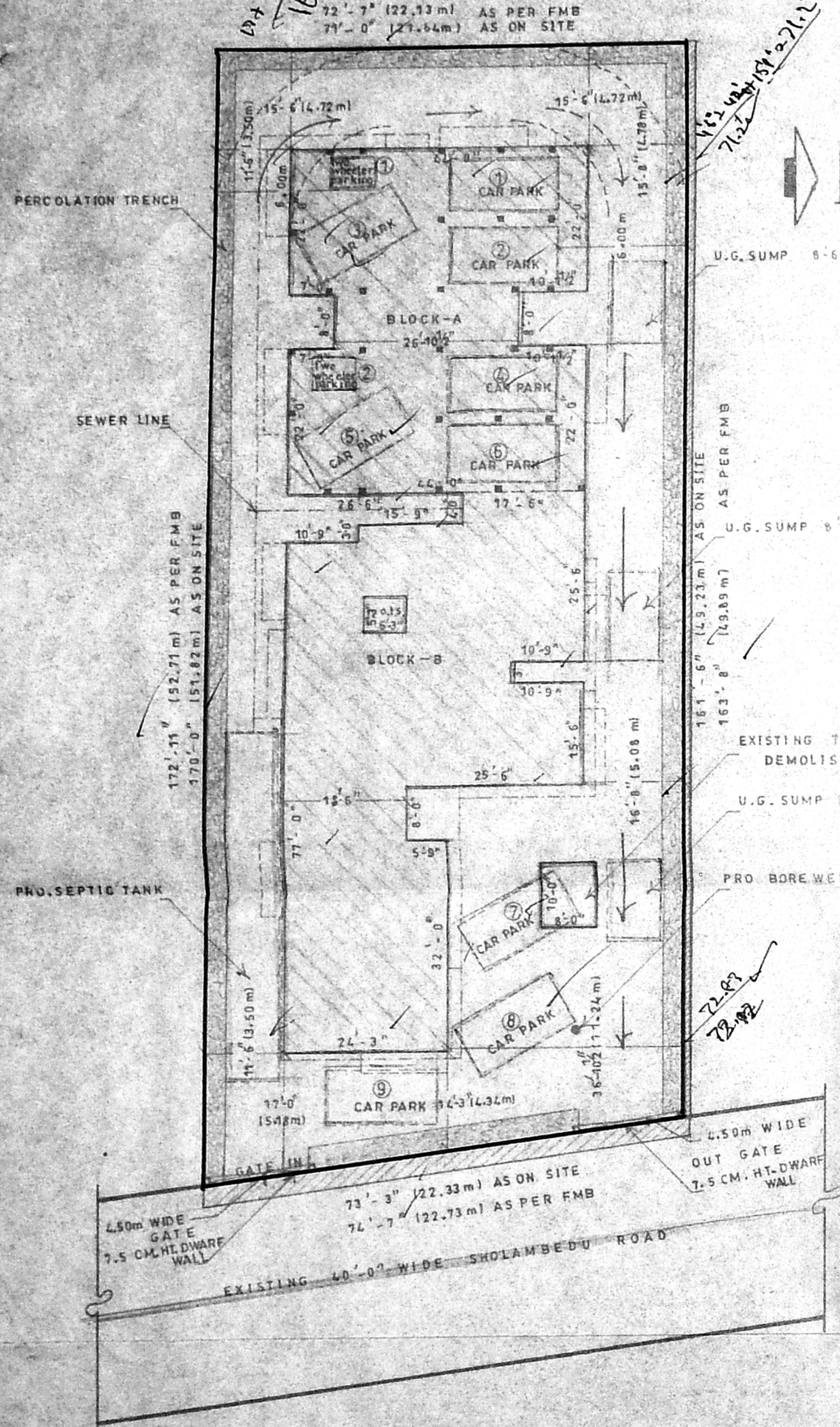

SITE PLAN
 SCALE 1:200

NOTE
 ALL THE DIMENSIONS WITHIN BRACKET OR BELOW THE DIMENSION LINES
 ARE IN METRES

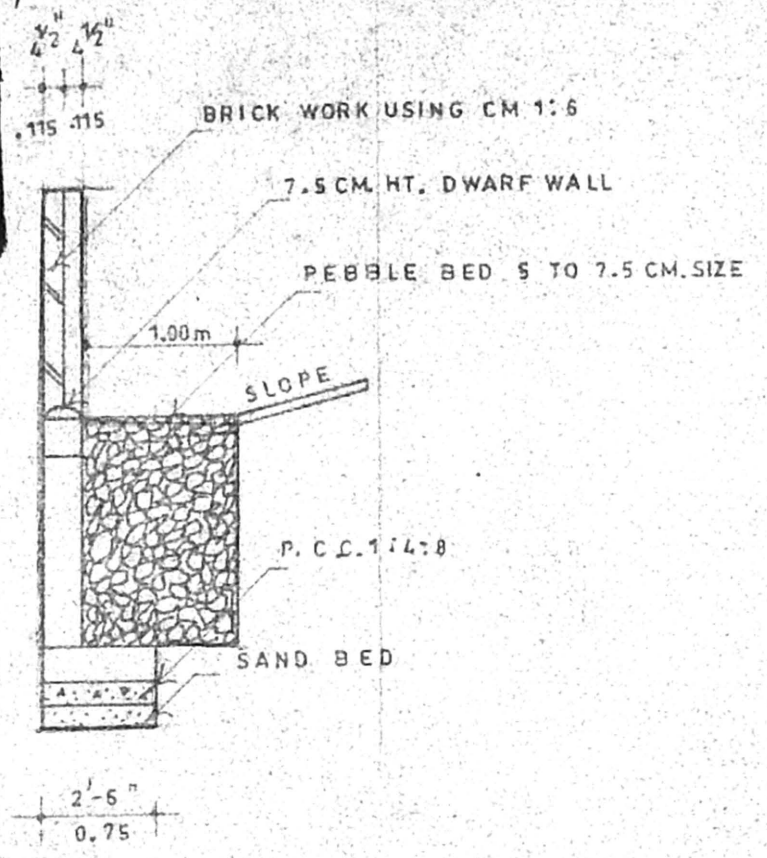

**SECTION OF COMPOUND WALL
 with PERCOLATION TRENCH**
 SCALE 1:50

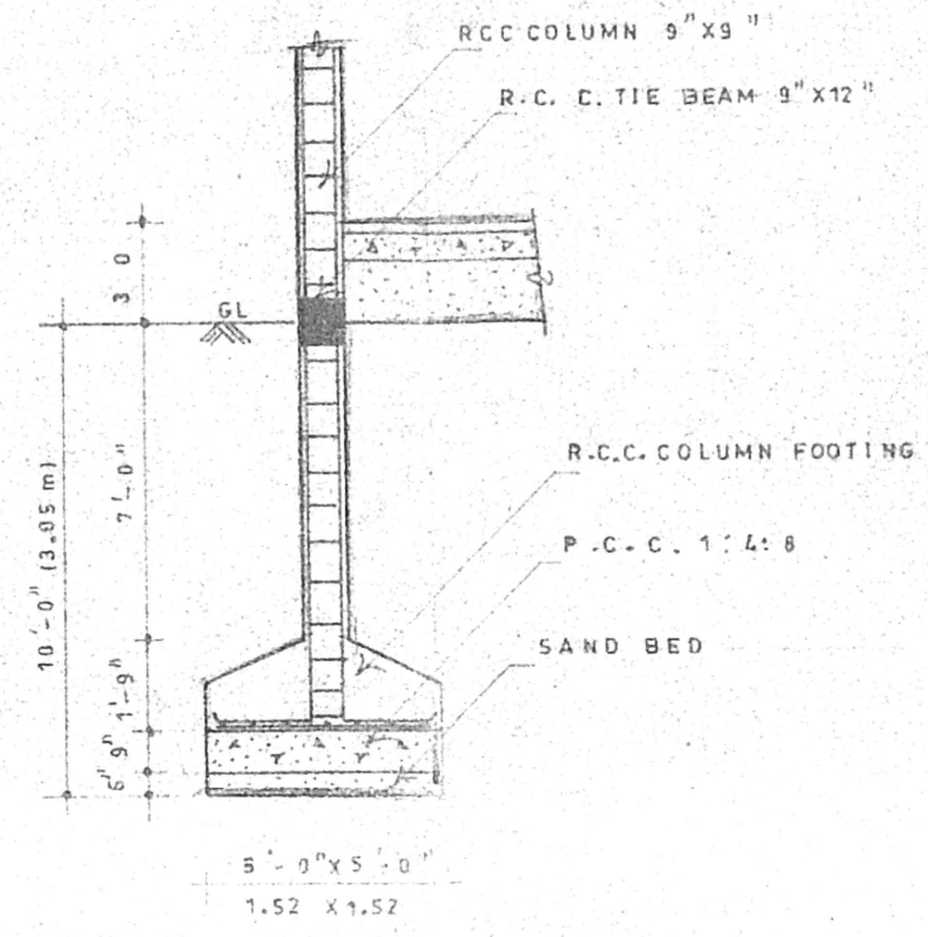

FOUNDATION DETAILS
 SCALE 1:50

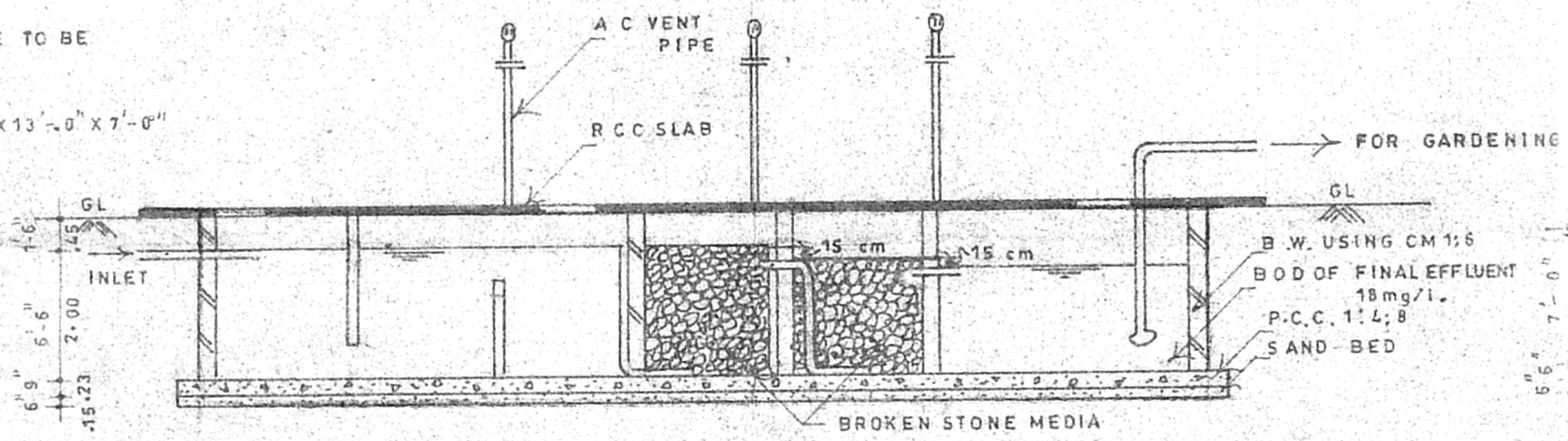

SECTION OF SEPTIC TANK

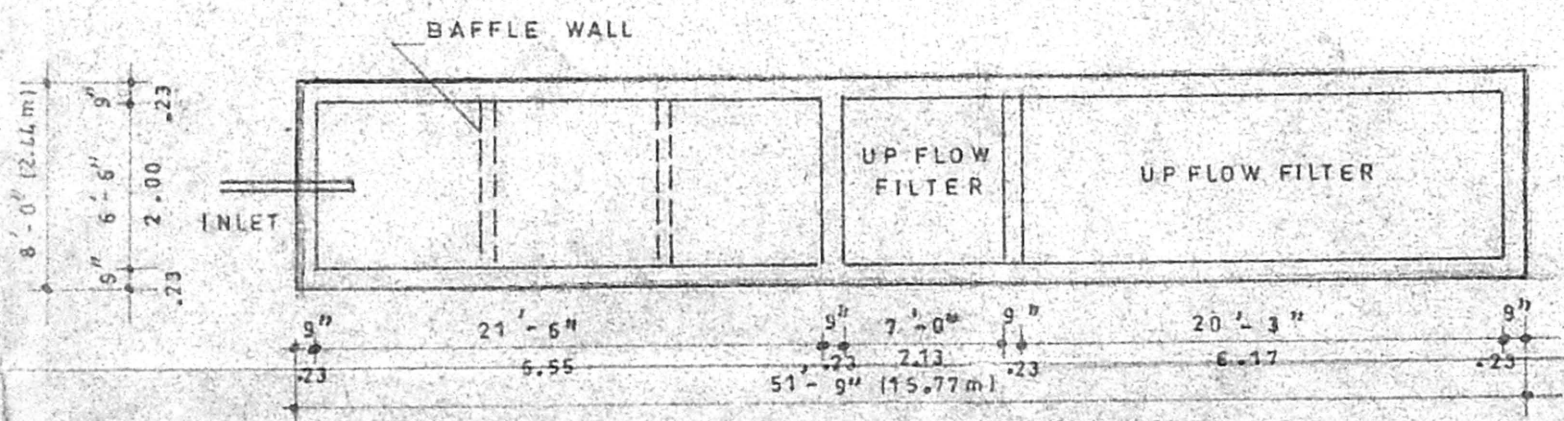

PLAN OF SEPTIC TANK

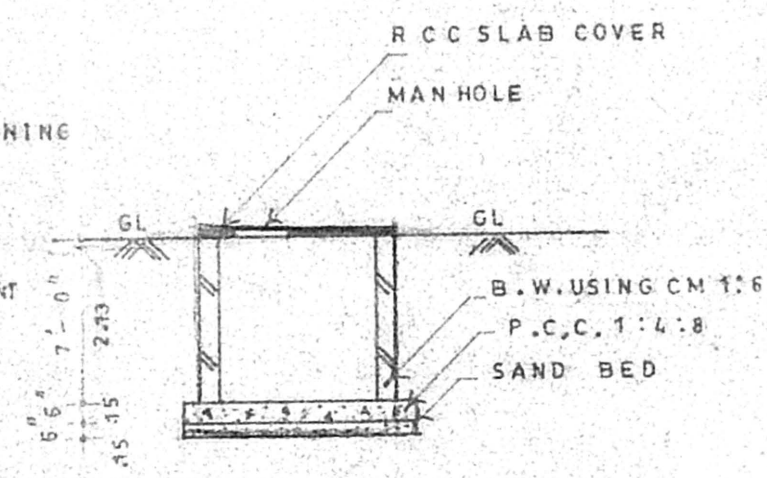

SECTION OF SUMP

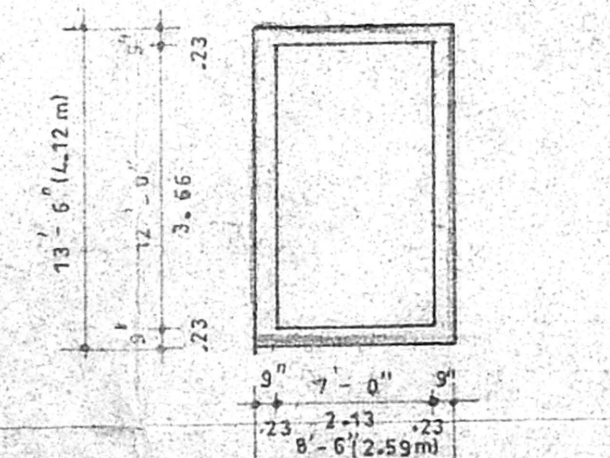

PLAN OF SUMP

Extent	SQ. FT.	SQ. MTS.
1-TOTAL PLOT AREA AS ON SITE	11955.00	1110.62
2-GROUND FLOOR AREA	2352.00	218.50
3-FIRST FLOOR AREA	5155.00	478.99
4-SECOND FLOOR AREA	5155.00	478.99
5-THIRD FLOOR AREA	5155.00	478.99
6-TOTAL FLOOR AREA	17820.00	1655.47
F.S.I.	1.49	
PLOT COVERAGE	43%	
SERVICE AREA (NON F.S.I.)		
GENERATOR CARETAKERS ROOM ETC.	523.00	48.55
STILT CAR PARKING AREA	1936.00	179.85

Colour Index

	BOUNDARY LINE
	PROPOSED CONSTRUCTION
	EXG. TO BE DEMOLISH
	ROAD

Designed by *[Signature]*
VISHWAKARMA DESIGNS
 ENGINEERS & CONSULTANTS
 2/172 SELVA VINAYAGAR KOIL STREET,
 PADAPPAL - 601 301.
 PH: 954111-274648
 MOBILE: 31023 295

[Signature]
 Owner/Applicant

PLAN SHOWING THE PROPOSED CONSTRUCTION OF RESIDENTIAL BUILDING
 AT DOOR NO.58, SHOLAMBEDU ROAD IN SURVEY NO.581part & 585 part,
 SURVEY NO. 581/1B & 585/1B (AS PER PATTI) OF NO.16, THIRUMULLAIVOYAL
 VILLAGE, AVADI MUNICIPALITY, AMBATTUR TALUK.

SCALE 1:100

[Signature]
 Licensed surveyor

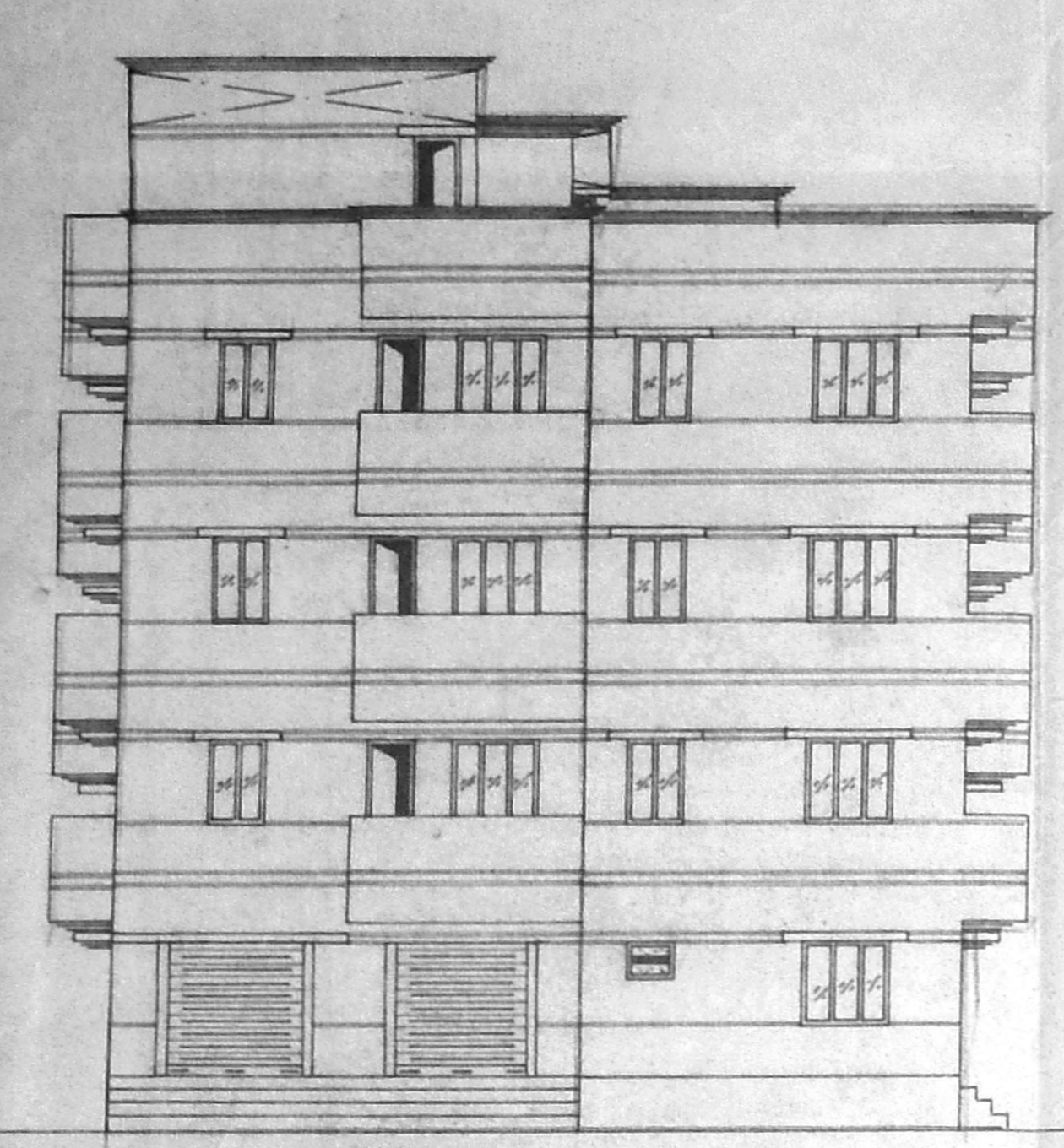

FRONT ELEVATION

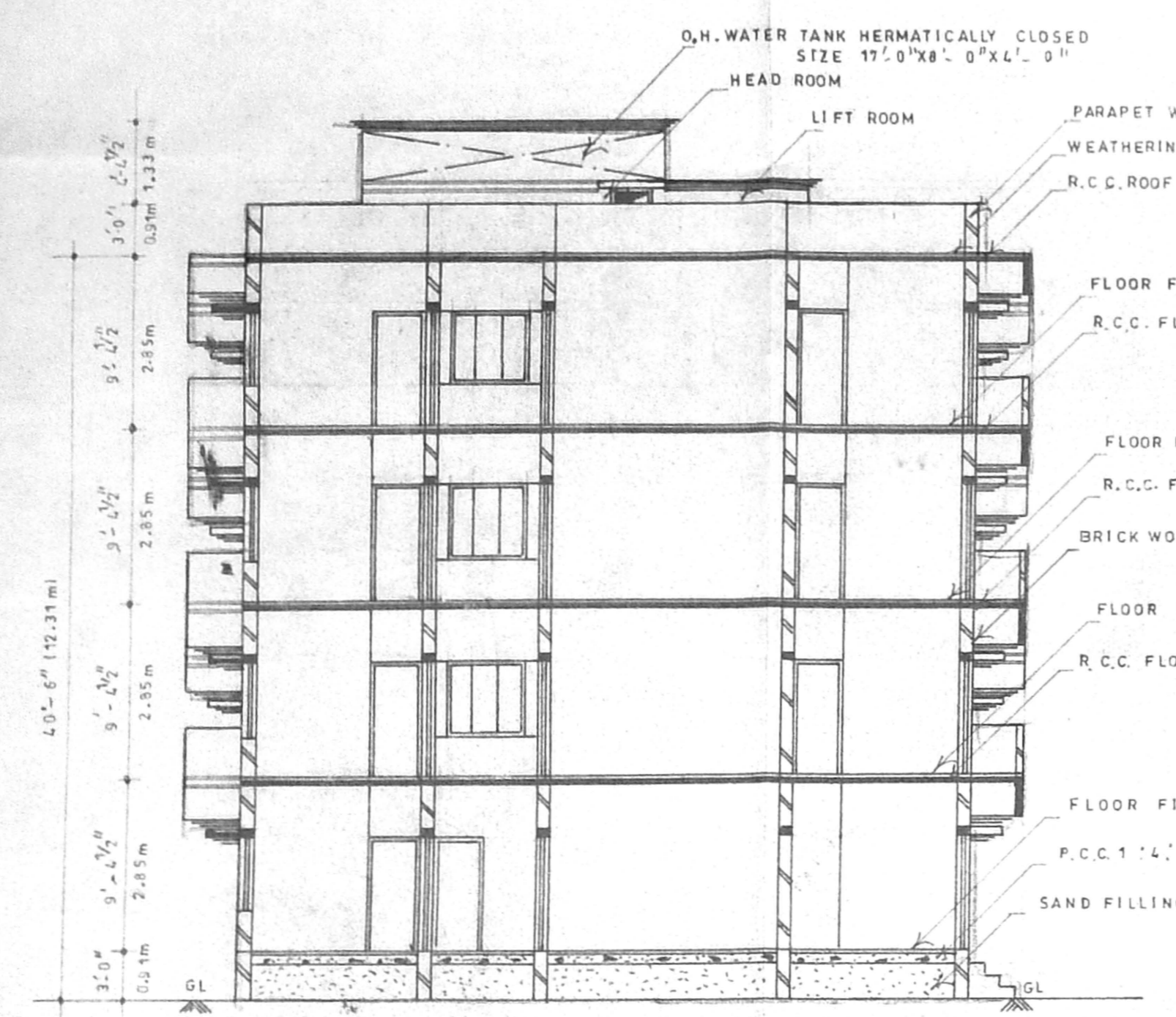

SECTION ON XY

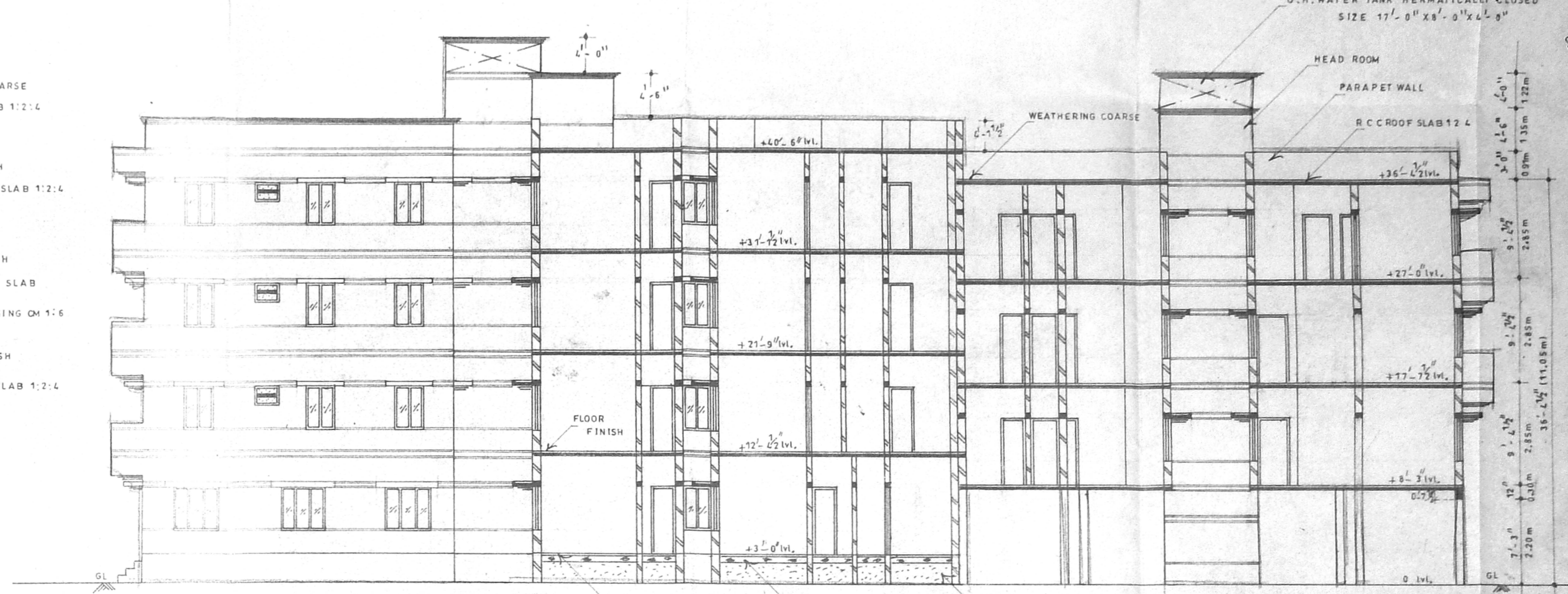

SECTION ON CD

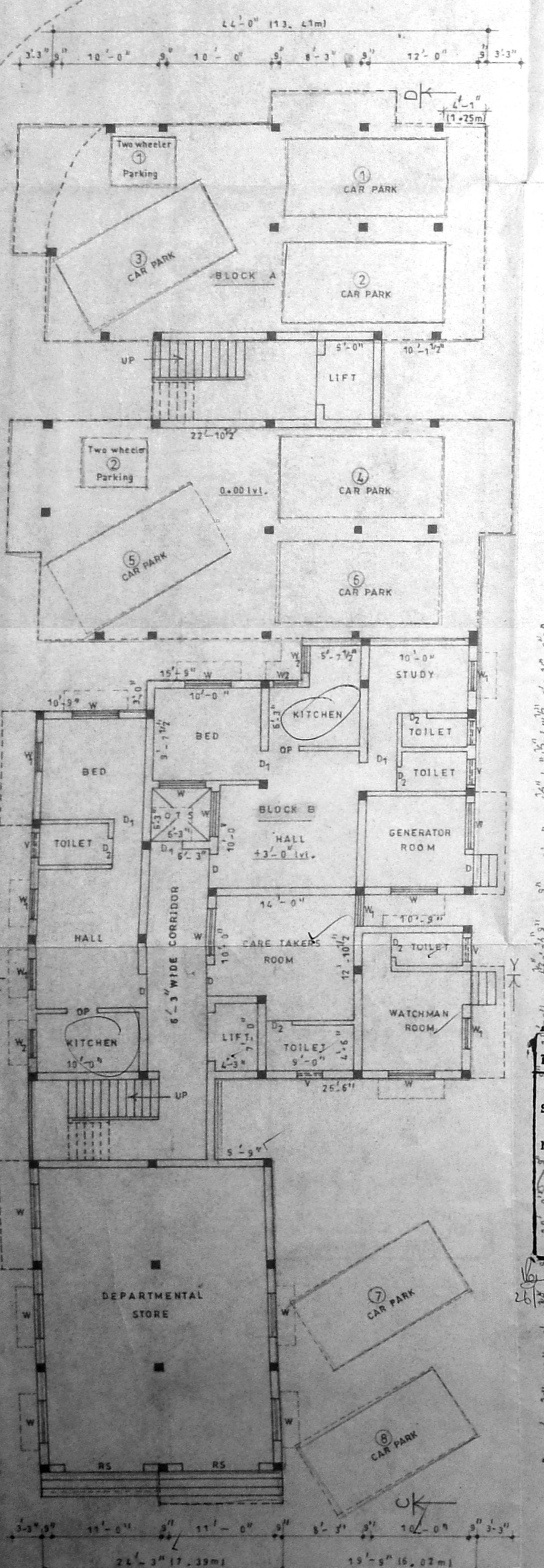

STILT FLOOR PART / GROUND FLOOR PART PLAN

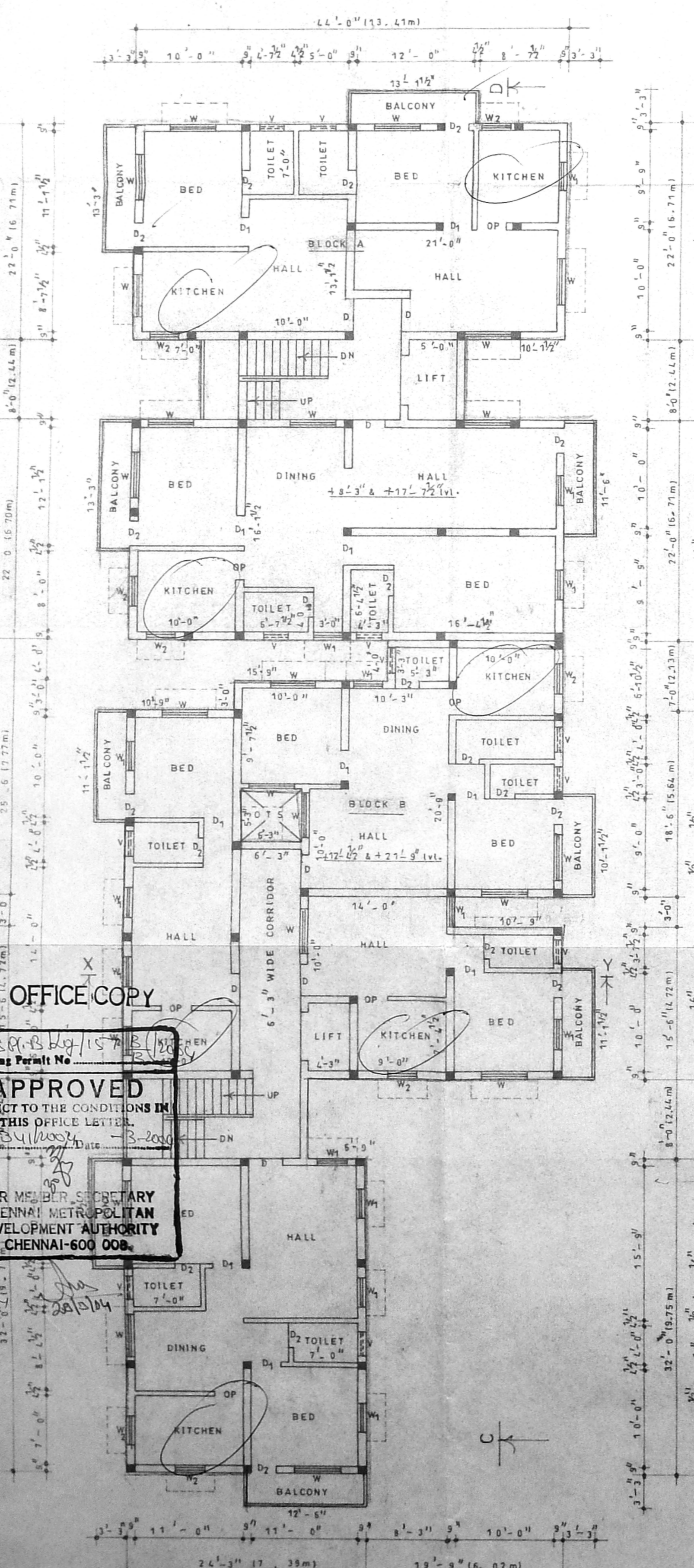

TYPICAL FLOOR PLAN
FIRST & SECOND FLOOR PLAN

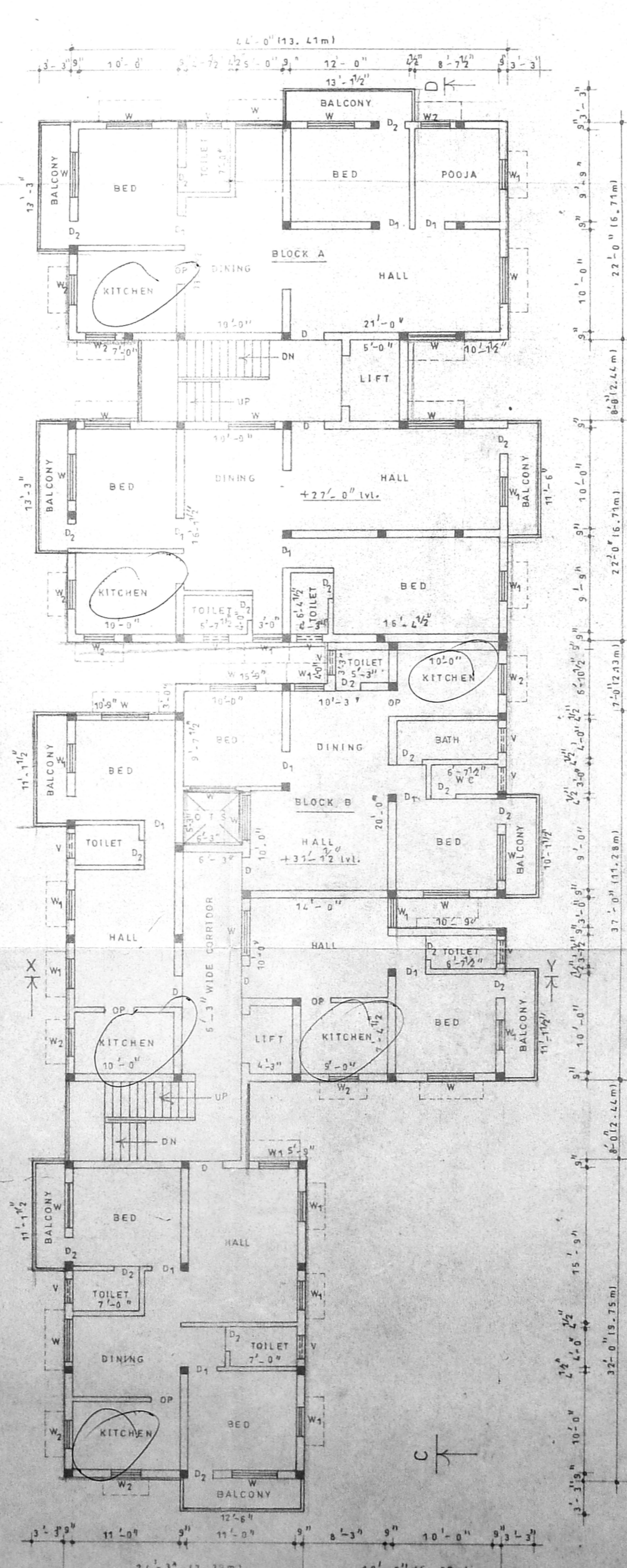

THIRD FLOOR PLAN

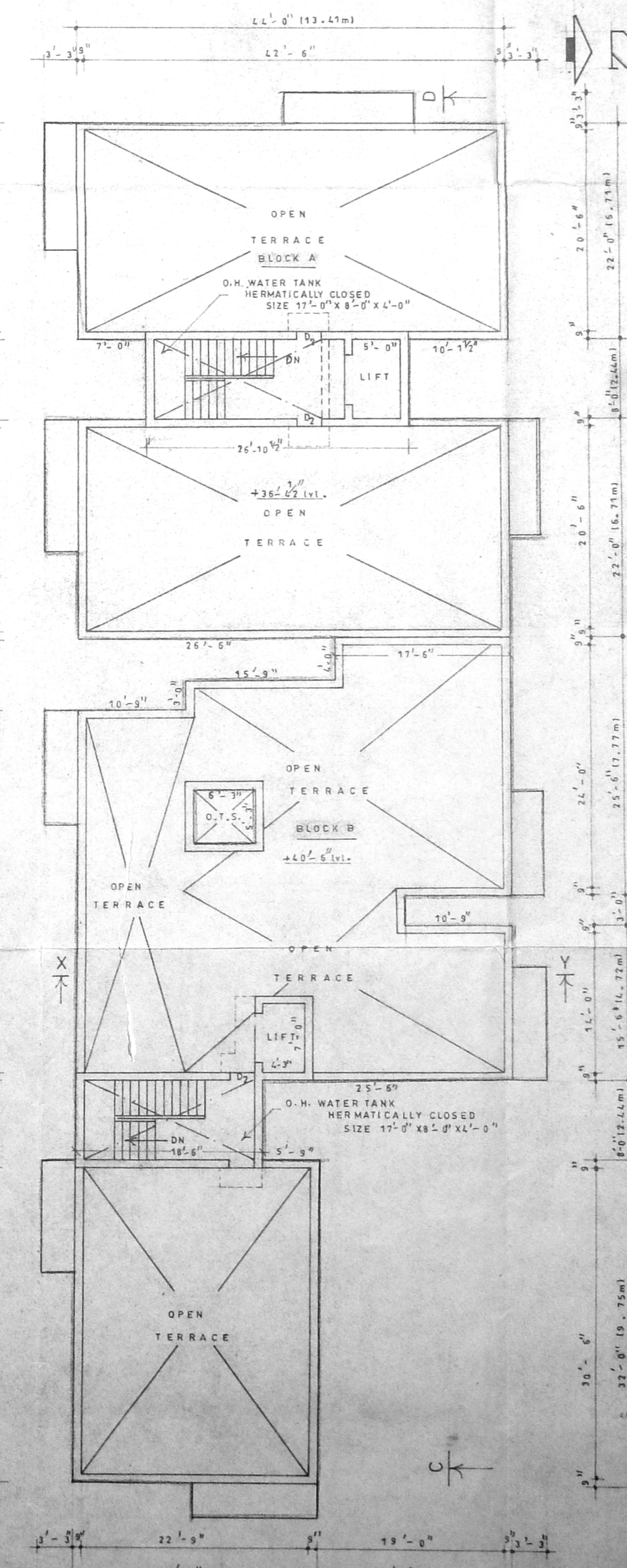

TERRACE FLOOR PLAN

PLAN SHOWING THE PROPOSED CONSTRUCTION OF RESIDENTIAL BUILDING AT DOOR NO.58, SHOLAMBEDU ROAD IN SURVEY NO.581part AND 585 part, SURVEY NO.581/1B & 585/1B (AS PER PATTI) OF NO.16, THIRUMULLAIVOYAL VILLAGE AVADI MUNICIPALITY, AMBATTUR TALLUK.

Colour Index
 PROPOSED CONSTRUCTION

SCALE 1:100

Staircase details
 WIDE 4 0 (1.22 m)
 TREAD 0 10 (0.25 m)
 RAISE 0 7 10 (165 mm)

Joinery
 1. DOOR D 3' 3" x 7' 0"
 2. DO D1 3' 0" x 7' 0"
 3. DO D2 2' 6" x 7' 0"
 4. WINDOW W 4' 5" x 4' 6"
 5. DO W1 3' 0" x 4' 6"
 6. DO W2 3' 0" x 3' 0"
 7. VENTILATOR V 2' 6" x 2' 0"
 8. OPENING OP 3' 0" x 7' 0"
 9. ROLLING SHUTTER RS 8' 0" x 7' 0"

Designed by
VISHWAKARMA DESIGNS
 ENGINEERS & CONSULTANTS
 2/173, SELVA VINAYAGAR VILLAGE
 PADAPPAL 681 30

Owner/Applicant

APPROVED
 SUBJECT TO THE CONDITIONS IN THIS OFFICE LETTER
 No. 634/15/2014
 Date: 13-2-2014
 FOR MEMBER SECRETARY
 CHENNAI METROPOLITAN
 DEVELOPMENT AUTHORITY
 CHENNAI-600 008

PLANNING PERMIT NO. 15/2014
 Date: 13-2-2014

PH: 954514-274643
 MOBILE: 31023235

CMDA (B)/15/NO. C.No. 634/15/2014
 Asst. Surveyor
 A.P.

S. ATHYANAN, I.E.S.,
 CHENNAI Licensed Surveyor - No. 192
 Corporation of Chennai
 5, Natchinam Street, T. Nagar,
 Chennai - 17 Phone: 2815 624
 Mobile: 31032440

Licensed Surveyor

OFFICE COPY
 Planning Permit No. 15/2014
 APPROVED
 SUBJECT TO THE CONDITIONS IN THIS OFFICE LETTER
 No. 634/15/2014
 Date: 13-2-2014
 FOR MEMBER SECRETARY
 CHENNAI METROPOLITAN
 DEVELOPMENT AUTHORITY
 CHENNAI-600 008